

Smarter Working Made Simple

The TASKalfa 7054ci series adapts to your challenges.



TASKalfa 2554ci/3554ci/4054ci/ 5054ci/ 6054ci/ 7054ci
TASKalfa 5004i/6004i/7004i

Color/Monochrome Multifunction Product
for A4/A3 Format

TASKalfa 7054ci

1 Plain
A4/7

Born to be Extraordinary.

KYOCERA Document Solutions is Extraordinary for

- Broad Range of Multifunction Devices and Printers
- Optimized Total Cost of Ownership (TCO)
- Reliable with Long Life Drum and Parts
- New and Advanced Technology

KYOCERA Document Solutions strives to be a company that contributes to the society and demonstrates a "Customer First" principle by providing customers with maximum value to increase their satisfaction. By adhering to the mission of producing document management devices that take balance between "Economy" and "Ecology", KYOCERA Document Solutions succeeds in developing document management devices with advanced technologies which help customers to optimize office productivity and efficiency at a low total cost of ownership and, at the same time, improving environmental performance.



With the TASKalfa 7054ci series you get:

User-friendly interface

Tablet-like functionality makes life easier.
No more frustration at the printer!

Fast print and scan speeds

Get the documents you want when you need them and watch your productivity soar.

Smart and scalable solutions

Get your team working as one with solutions that help workflows run smoothly and efficiently.

Devices you can rely on

Kyocera devices are built to last the test of time.
Get ready to say goodbye to costly downtime!

Optimal security

With in-depth security capabilities, you can be rest assured that your confidential data is safe with Kyocera.

Outstanding Image Quality

The TASKalfa 7054ci series gives you incredible image quality and outstanding colors with high resolution and superior image processing.



Delivers realistic image with high resolution

Provides printing resolution of 1,200dpi. You will enjoy sharp, detailed print results even in fine lines and small characters, giving your image a bright and vivid impression along with the realistic texture.

Impressive quality even for repeated copies

Reduces the color difference with accurate color matching when digital copying, and also avoids quality degradation during repeated photocopying.

Stable print quality

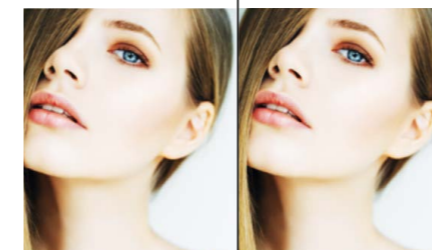

The 1st page | The 1000th page

Keeps the stability of color performance, no matter for the 1st page or the 1,000th or more.

Beautiful contrast



Existing model | New model

Provides a better contrast with incredible deep blacks.

High gloss



Existing model | New model

Performs a glossy finishing on images.

Artificial Intelligence

Incorporating the latest technology, the devices provide a solution that will drive productivity by helping companies work smarter to produce higher quality results in less time than ever before.

With our latest AI technology, the TASKalfa 7054ci series enables users to emphasize or overwrite the handwritten parts of a document without changing the format or image when scanning. Moreover, users can now avail of the AI-powered Super Resolution function which helps breathe new life and enhanced quality into low-resolution photos and logo images.

Future-proof your business!

New Handwriting tool

The enhancement handwriting tool creates major advances in the user experience, making it easier to add better emphasis or highlight handwritten notes on a document, or to remove them altogether. The implications of this include: time saved, reduced waste (no need to reprint documents), and a greater capacity to share information. This could be especially useful in education, where scanning documents and note-taking are inevitable. Physical copies of documents can be shared, distributed, and written on, all while saving a lot of time and printing costs.

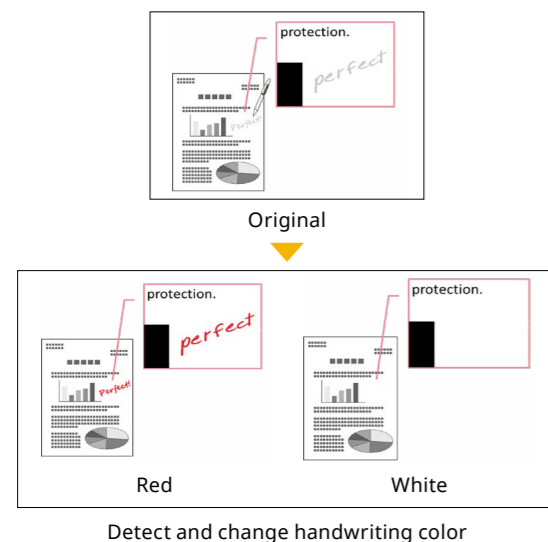

Super Resolution feature

With the new AI functionalities, there's no need to invest extra time and effort to improve low resolution images. The KX printer driver supports the 'Super Resolution' function that compares information from images that already exist online, identifying and converting low-resolution images to higher resolution, creating slick, professional looking output. Pixelated images are smoothed to create more attractive and neater documents and visuals, ultimately this results in a better looking product that communicates more effectively, particularly beneficial for marketing materials where there are major demands for high-quality production.



Redefining Usability

Less confusion means less errors. With the TASKalfa 7054ci, you get a user interface that minimizes confusion and maximizes your capabilities, so that you can allocate more time to your other business operations.

Equipped with a **10.1-inch resistive display**, the new series boasts an **intuitive and easy-to-use, full-color touch panel**, while offering fast and simple access to a wide range of document management functions including HyPAS applications. Meanwhile, hardware keys are minimized, and users can enjoy a seamless transition between the user interfaces while using the **tablet-like display**.

The TASKalfa 7054ci combines a **simple, slick and fresh design with gesture-based operations**. With a clear emphasis on important information and easy to understand icons, users can enjoy a hassle-free printing experience.

Fewer pains. More gains.

Meet the new interface

With standard colors and intuitive icons, carrying out tasks at the printer has never been easier.

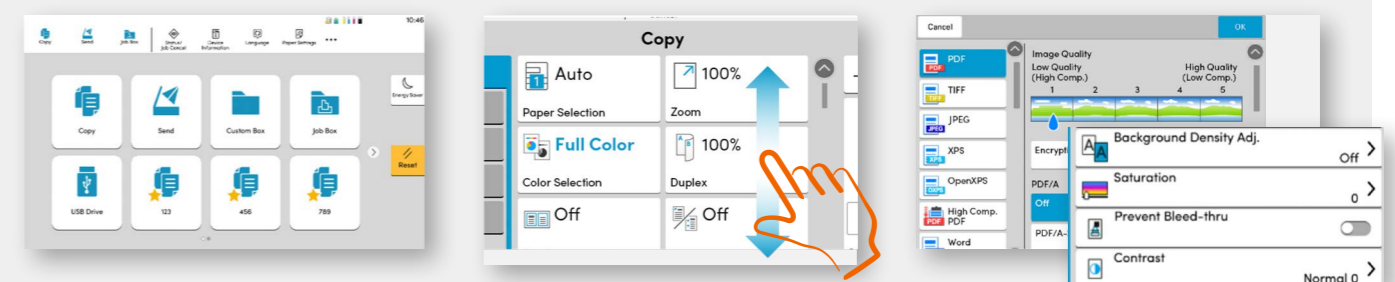

Simple
Standardized icons and graphics makes it easy to navigate the interface.

Intuitive
Emphasize important information and use gestures to select target items.

Efficient
Work quicker with less steps along with quick-switch settings.



Productivity You Can Rely On

To drive your productivity, two key areas must be addressed: Optimized printer performance and downtime. **The TASKalfa 7054ci series does both.** With the high print speed and Kyocera's reputation of highly reliable products, the TASKalfa 7054ci series delivers exceptional quality without the wait.

Re-energize the way you work.



Prevention > Cure

Seamless scan to folder set up, easy tilted documents correction, and staple detection ensures your team can continue to work at full velocity.



Enhanced Fault Isolation Function

When a failure occurs in the MFP, only functions related to the failure are disabled, meaning other functions can be used after restarting, thus reducing user downtime.



Performance Upgrades

Compared to its predecessor, the TASKalfa 3554ci offers close to a 10% increase in print speeds (35 ppm) while paper capacity has been boosted by 18.5% to 320 sheets.



Multi Cropping

Quickly and efficiently scan multiple receipts or business cards to digitize the data at once. Users can subsequently save each document separately in the relevant folder.

Enhanced Function for Scanning, Printing and Copying

In addition to high-speed printing, the Taskalfa 7054ci series boosts your productivity with a variety of output styles. Booklet binding, Z-folding, stapling, punching, etc. can be processed automatically by using a Z-Fold Unit or Inserter with Finisher.

Z-Folding

Optional Z-Fold unit provides 4 types of folding and two types of multi-sheet folding, expanding the range of business with more flexible operations.

* Only available on 60ppm/70ppm models.



Multi-sheet Inner Tri-fold



Multi-sheet Outer Tri-fold



Z-fold



Bi-fold



Inner Tri-fold



Outer Tri-fold

Multiple cropping

This can make multiple receipts or business cards to digital data efficiently by scanning simultaneously, and saving them as individual files.



Scan up to 16 sheets at once

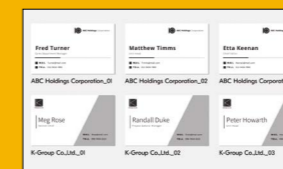

Autosave by page or file

Tilt correction

When scanning thick documents with a two-page spread such as books on the platen with open DP or Platen cover, it will auto detect and correct tilted page.

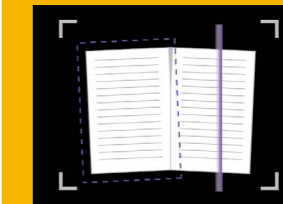

Auto detect tilt when scanning



Tilt correction

Set up of "Scan to Folder"

To send images scanned by the MFP to a folder on the PC via SMB, it is necessary to make complicated settings on the MFP and PC. Using this tool, you can easily set folder sharing settings and register in the MFP's address book by following the wizard, and setup can be completed smoothly.



Multi inserter

You can add two types of paper as cover paper or insert paper. In addition, by combining options such as saddle stitch, inner Tri-fold, and inner fold, you can perform a variety of post-processing that increases the value of printed materials. This makes it possible to create a wide variety of booklets with covers and simple catalogs.



* Only available on 60ppm/70ppm models.

Protect Your Business Against New Security Threats

Cyberthreats soar during periods of disruption. Today is no different.

Are you happy to leave the fate of your valuable documents and data to chance? With the TASKalfa 7054ci series, you don't have to run the risk.

The TASKalfa 7054ci series provide enhanced device and document security that address not only today's challenges, but the challenges of tomorrow as well. Security starts from the ground up and Kyocera ensures your data; your device and your network are always protected.

The following are just some of the standout security features of the TASKalfa 7054ci series:

Secure/Multipurpose Internet Mail Extensions (S/MIME)

Improves the security of email encryption by providing security for authentication, message integrity, the use of digital signatures and privacy and data security.

Simple Certificate Enrollment Protocol (SCEP)

Automatically ensures that the device has the latest security certificates and makes the issuing of digital certificates as effortless as possible.

Online Certificate Status Protocol/Certificate Revocation (OCSP/CRL)

Provides settings that can verify the validity of the certificates used in encrypted communications.

Security Information and Event Management (SIEM)

Provides the ability to log security events that help monitor potential unauthorized operations like malware, intrusions and information leakage.

TLS version 1.3 support

A faster, safer and more secure method of cryptography that encrypts data by providing secure communication between web browsers and servers.

Kyocera has been accredited with ISO 27001 certification, recognizing its commitment to the highest standards of information security management across the business.



Environment

At Kyocera, we are committed to doing the right thing as a human being. We work hand in hand with our customers and partners so that they get the solutions they need while we collectively reduce our overall carbon footprint. The new TASKalfa 7054ci series marks another important step in this strategy.

Equipped with ARM A53 (Quad Core) 1.6GHz CPU's to improve overall performance, energy consumption during sleep mode has been significantly reduced from 0.7W to 0.4-0.5W for both devices. Not only does this help boost your eco-credentials, you also save on your energy bills!

Use of eco-friendly toner originally developed by Kyocera

The use of nano-particle structure micro toner reduces the burden on the environment. Our exclusive formula does not include use of organic solvents, but only requires a very small amount of water during the production. The toner can be attached to the paper at low temperature, reducing the power consumption during printing.

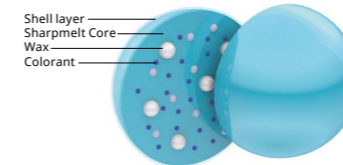

Reusing emptied toner cartridges

The emptied black toner cartridge can be used as a container for wasted toner, which does not only reduce the generation of waste but also reduces the costs while saving resources.

Minimize standby power consumption

Reducing standby power consumption for printers and multifunction devices in offices is also one of the important environmental issues. Our exclusive power-saving controller minimizes the standby power in sleep mode without compromising your business operation and productivity.

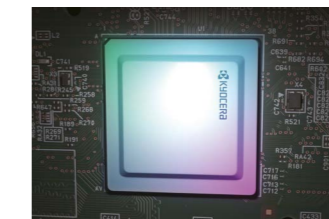

TEC reduction

Equipped with an advanced energy-saving controller, the power consumption during sleep mode is able to be controlled at about 0.4W-0.5W.

Work more efficiently while reducing your carbon footprint.



Options



A *Installation of either a document processor or a platen cover is required.

DOCUMENT PROCESSOR

DP-7140

Low speed type document processor for max. 50 sheets.



DP-7150

High speed type document processor for max. 140 sheets.



DP-7160

Duplex scanning and copying for up to 320 sheets.



DP-7170

Duplex scanning and copying for up to 320 sheets with multi feed detection and staple detection.



PLATEN COVER

Platen Cover Type(E)

Platen cover to secure originals on the platen glass.

C *Installation of either PF-7140 or PF-7150 is required when configuring with PF-7120.

PAPER FEEDER

PF-7140

Double 600-sheet paper feeder.



PF-7150

1,750 sheets (64g / m²) x 2 rows paper feeders set.



PF-7120

Large-capacity paper feed deck that accommodates 3,500 sheets (64g / m²)



INNER SHIFT TRAY

JS-7110

Sorts and stacks output copies as separated sets per different jobs.



FINISHER ATTACHMENT KIT

AK-7110

Required when configuring with a finisher.



INNER FINISHER

DF-7100

Supports output up to 500 sheets. It also offers shift-sorting and stapling, and with additional punching option.



PH-7120

Punch unit for DF-7100.

D

FINISHER

DF-7120

1000-sheet finisher. Supports shift-sorting and stapling, with optional punch unit.



DF-7140

Stacking up to 4,000 sheets. Supports 2-tray sorting, shift-sorting and stapling, with optional punch unit, booklet folder, and Z-fold unit.



DF-7150

Stacking up to 4,000 sheets. Supports 2-tray sorting, shift-sorting and 3 types of 100-sheet stapling, with optional punch unit, booklet folder, and Z-fold unit.



ZF-7100

Device for Z-fold output.
* AK-7120 is required for configuration.
* Cannot configure with IS-7100.
* Only for 60ppm/70ppm models.



IS-7100

Insertor for adding different media as separator pages and covers.
* AK-7110 is required for configuration.
* Cannot configure with ZF-7100.
* Only for 60ppm/70ppm models.



MT-730(B)

Mailbox for DF-7140.



BF-730

Booklet folder for DF-7140.

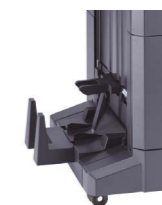

PH-7C

Punch unit for DF-7120/DF-7140.

E

NUMERIC KEYPAD

NK-7120

External numeric keypad with start, stop and reset controls.

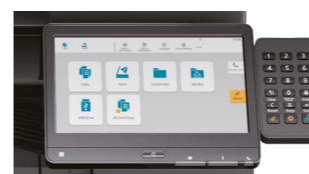

BANNER TRAY

Banner Guide 10

Auxiliary part for banner paper feeding. Supports continuous paper feed up to 10 sheets.



DOCUMENT TRAY

DT-730(B)

Temporary place for documents.



OTHER OPTIONS

Fax System 12

For sending and receiving faxes. (Support maximum installation of 2 units)

Internet FAX Kit (A)

Supports fax function over the internet.
* The optional fax system is required separately.

Card Authentication Kit

For access control with IC card authentication.
* A separate card reader is required.

IC Card Reader

IC card reader for identity authentication.
* A separate IC card authentication kit is required.

Scan Extension kit (A)

Extended option for OCR scanning. Enables output of scanned documents into text searchable PDF, or further converting into Word, Excel, and PowerPoint formats.

HD-16

Expand HDD memory capacity to 1TB. more documents, and PDF files with larger file size can be printed directly.

INTERFACE

IB-37/IB-38

An expansion option that supports Wi-Fi (5GHz / 2.4GHz) and enables high-speed wireless LAN communication. Complies with wireless standard of IEEE802.11a/b/g/n/ac, and allows use of infrastructure mode and Wi-Fi Direct at the same time.

IB-50

Expansion option for Network Connection Port (NIC). Enable connections of two LANs at one time.

Main Specifications						
Model	TASKalfa 2554ci	TASKalfa 3554ci	TASKalfa 4054ci	TASKalfa 5054ci	TASKalfa 6054ci	TASKalfa 7054ci
Main Function	Copy, Print, Scan, Fax (Optional)					
Writing Method	Semiconductor Laser					
CPU	ARM A53 1.6GHz					
Print Speed (A4) (Mono/Color)	25/25 ppm	35/35 ppm	40/40 ppm	50/50 ppm	60/60 ppm	70/70 ppm
Scanning Speed (A4) 300dpi	DP-7140	Simplex 50 ipm Duplex 16 ipm				
Scanning Speed (A4) 300dpi	DP-7150		80 ipm			
Scanning Speed (A4) 300dpi Dual Scan	DP-7160		48 ipm	137 ipm		
Scanning Speed (A4) 300dpi Dual Scan with Duplex Feed Detection DP	DP-7170	Simplex 100 ipm Duplex 200 ipm		274 ipm		
Memory	Standard 4GB (Max. 4GB)					
SSD/HDD Capacity	SSD 32GB (Standard) / HDD 320GB or 1TB (Optional)		SSD 64GB (Standard) / HDD 320GB or 1TB (Optional)			
Stable Time (From the mainpower ON)	18 seconds		17 seconds		26 seconds	
Paper Capacity	Standard	2 x 500 sheets (Cassette) + 150 sheets (MPT) (A4 / Letter size or less equivalent to 80 g/m2) 2 x 600 sheets (Cassette) + 165 sheets (MPT) (A4 / Letter size or less equivalent to 64 g/m2)				
	Maximum	7,150 sheets (Main Unit + 2 x 1,500 sheets PF-7150 x1 + 3,000 sheets PF-7120 x1 + MPT)				
Paper Size	Cassette	Min. A6R - Max. SRA3(320mm x 450mm); Cassette 1 Min. A6R - Max. A4R (Legal)				
	MPT	Min. A6R - Max. SRA3(320mm x 450mm) & Banner Print (1,220mm x 304.8mm)				
Paper Weight	Cassette	52-300g/m2				
	MPT	52-300g/m2; Banner paper 136-163g/m2				
Duplex Printing	Paper size: Min. A6R - Max. SRA3(320mm x 450mm); Paper weight: 60-256g/m2					
Output Capacity	Max. 500 sheets + 100 sheets face-down with Inner Job Separator					
Control Panel	10.1 inch resistive touch panel		10.1inch Capacitance touch panel			
Dimension (W x D x H) (Main Unit)	602mm x 665mm x 790mm					
Weight (Main Unit)	Approx. 90 kg			Approx. 95 kg		
Power Consumption (Standard configuration)	Copy/Print Mode 450W	Stand-by Mode 40W	Energy Saver 0.5W	660W	780W	990W
				45W		1,140W
Noise (ISO7779/ ISO9296)	Copy/Print Mode (Mono/Color) 66dB/67dB	68dB/69dB	70dB/70dB	71dB/71dB	73dB/73dB	74dB/74dB
	Stand-by Mode	35dB				
Copy Size	Copy Functions (Standard) Max. A3 (Ledger) - Min. A6R (StatementR)					
Resolution	Scanning: 600 x 600 dpi; Writing: 1200 x 1200 dpi multiple value					
First Copy Time (Mono/Color)	6.4/8.5 seconds	5.3/7.0 seconds	4.5/5.9 seconds	3.7/4.8 seconds	3.4/4.4 seconds	
Zoom Ratio	Manual	25% - 400% (1% per Step)				
Multiple Copy	1 - 9,999					
Resolution	Print Functions (Standard) 1,200 x 1,200 dpi; 4,800 equivalent x 1,200 dpi level					
PDL & Emulation	PRESCRIBE, PCL6 (PCL-XL, PCL 5c), KPDL3 (Postscript 3 compatible), XPS, OpenXPS, PDF Direct Print Ver. 2.0					
First Print Out Time (Mono/Color)	7.0/9.2 seconds	5.9/7.7 seconds	5.1/6.5 seconds	4.3/5.4 seconds	3.8/5.1 seconds	3.7/5.0 seconds
Supported Protocol	TCP/IP(IPv4/IPv6), Bonjour					
Operating System Supported	Windows 8.1/10, Windows Server 2012/2012 R2/2016/2019, Mac OS X(10.9~), Google Chrome OS					
Interface	Ethernet (1000Base-T/100Base-TX/10Base-T)x1, USB 3.0x1, USB Host Interface (USB Host)x4, NFC TAGx1					
Original size	Scan Functions (Standard) Table: Max. A3 (Ledger) DP: Max. A3 (Ledger) - Min. A6R (DP-7140 is A5R) Banner: Max. 1,900mm					
Resolution	600 x 600 dpi, 400 x 400 dpi, 300 x 300 dpi, 200 x 200 dpi, 200 x 100 dpi, 200 x 400 dpi					
File Format	TIFF, JPEG, XPS, OpenXPS, PDF (MMR/JPG compression/High-compression PDF), PDF/A-2, Encrypted PDF, Searchable PDF (Optional), MS Office file(Optional)					
Image Type Mode	Text, Photo, Text + Photo, Text (Fine Line)					
Send Method	SMB (Version 3.0), SMTP, FTP, FTPoverSSL, USB, TWAIN Source (Network), WIA Driver (Network), DFS, DSM					
Address Storage	2,000 addresses (Common address list), 500 groups (Group address list)					
Original Size	Fax Functions (Optional) Max. A3 (Ledger) - Min. A6R (StatementR), Banner: 1,600mm					
Coding Method	MMR, MR, MH, JBIG					
Transmission Speed	33.6 kbps					
Transmission Time	Less than 3 sec. (With JBIG)					
Memory	170MB					
Consumables & Options						
Toner Kit	TK-8360 (C/M/Y): 12,000 pages TK-8360 (K): 25,000 pages	TK-8370 (C/M/Y): 20,000 pages TK-8370 (K): 30,000 pages	TK-8540 (C/M/Y): 20,000 pages TK-8540 (K): 30,000 pages	TK-8550 (C/M/Y): 24,000 pages TK-8550 (K): 40,000 pages		
Maintenance Kit	MK-8335 (A/B): 200,000 pages MK-8345 (D/E): 600,000 pages		MK-8535 (A/B): 600,000 pages		MK-8545 (A), MK-8535 (B): 600,000 pages	
Waste Toner Bottle	WT-8500					
Document Processor	DP-7150: 140 sheets RADF Type; DP-7140: 65 sheets RADF Type (TASKalfa 2554ci / TASKalfa 3554ci only); DP-7160: 320 sheets One-path Duplex Scanning Type; DP-7170: 320 sheets One-path Duplex Scanning Type with double paper feeding detector					
Paper Feeder	PF-7140: 500 sheets x 2; PF-7150: 1,500 sheets x 2 (A4/Letter); PF-7120: 3,000 sheets Large capacity side deck (A4/Letter)					
Finisher	DF-7100: Inner Finisher *No support for 70ppm; AK-7110: Attachment Kit; DF-7120: 1,000 sheets Finisher; DF-7140: 4,000 sheets Finisher with 65 sheets Staple; DF-7150: 4,000 sheets Finisher with 100 sheets Staple; PH-7C: Punch Unit for DF-7120/DF-7140/DF-7150; PH-7120: Punch Unit for DF-7100; MT-730(B): 7 Bin Mailbox for DF-7140; JS-7110: Inner Job Separator; IS-7100**: Inserter Unit; ZF-7100**: Z Folding Unit; BF-730: Booklet Folder for DF-7140; BF-9100: Booklet Folder for DF-7150; SH-10: Staple for DF-7100/DF-7120/BF-730/BF-9100; SH-12: Staple for DF-7140; SH-14: Staple for DF-7150					
Fax System	Fax System 12					
Internet FAX	Internet FAX Kit(A)					
Card Authentication	Card Authentication Kit(B)					
Gigabit Ethernet Board	IB-50					
Wireless LAN Interface	IB-37 (Wi-Fi 2.4 GHz/5 GHz multi-band support) / IB-38 (Wi-Fi 2.4 GHz capable) *IB-38 for Indonesia, Bangladesh only					
Storage Device	HD-15: HDD 320GB, HD-16: HDD 1TB					
Embedded OCR	Scan Extension Kit(A)					
Banner Paper Tray	Banner Guide 10					
Numeric Key Pad	NK-7120					
Original Tray	DT-730 (B)					
Keyboard Holder	Keyboard Holder 10					

Main Specifications			
Model	TASKalfa 5004i	TASKalfa 6004i	TASKalfa 7004i
Main Function	Copy, Print, Scan, Fax (Optional)		
Writing Method	Semiconductor Laser		
CPU	ARM A53 1.6GHz		
Print Speed (A4)	50 ppm	60 ppm	70 ppm
Scanning Speed (A4) 300dpi	DP-7150	Simplex 80 ipm Duplex 48 ipm	
Scanning Speed (A4) 300dpi Dual Scan	DP-7160	Simplex 137 ipm Duplex 274 ipm	
Scanning Speed (A4) 300dpi Dual Scan with Duplex Feed Detection DP	DP-7170	Simplex 137 ipm Duplex 274 ipm	
Memory	Standard 4GB (Max. 4GB)		
SSD/HDD Capacity	SSD 64GB (Standard) / HDD 320GB or 1TB (Optional)		
Stable Time (From the mainpower ON)	17 seconds		
Paper Capacity	Standard	2 x 500 sheets (Cassette) + 150 sheets (MPT) (A4 / Letter size or less equivalent to 80 g/m2) 2 x 600 sheets (Cassette) + 165 sheets (MPT) (A4 / Letter size or less equivalent to 64 g/m2)	
	Maximum	7,150 sheets (Main Unit + 2 x 1,500 sheets PF-7150 x1 + 3,000 sheets PF-7120 x1 + MPT)	
Paper Size	Cassette	Min. A6R - Max. SRA3(320mm x 450mm); Cassette 1 Min. A6R - Max. A4R (Legal)	
	MPT	Min. A6R - Max. SRA3(320mm x 450mm) & Banner Print (1,220mm x 304.8mm)	
Paper Weight	Cassette	52-300g/m2	
	MPT	52-300g/m2; Banner paper 136-163g/m2	
Duplex Printing	Paper size: Min. A6R - Max. SRA3(320mm x 450mm); Paper weight: 60-256g/m2		
Output Capacity	Max. 500 sheets + 100 sheets face-down with Inner Job Separator		
Control Panel	10.1inch Capacitance touch panel		
Dimension (W x D x H) (Main Unit)	602mm x 665mm x 790mm		
Weight (Main Unit)	Approx. 83 kg		
Power Consumption (Standard configuration)	Copy/Print Mode 660W	Stand-by Mode 40W	Energy Saver 0.4W
Noise (ISO7779/ ISO9296)	Copy/Print Mode 71dB	Stand-by Mode 35dB	73dB
			74dB
Copy Size	Copy Functions (Standard) Maximum A3 (Ledger) - Minimum A6R (StatementR)		
Resolution	Scanning: 600 x 600 dpi; Writing: 1200 x 1200 dpi multiple value		
First Copy Time	3.7 seconds	3.4 seconds	
Zoom Ratio	Manual	25% - 400% (1% per Step)	
Multiple Copy	1 - 9,999		
Resolution	Print Functions (Standard) 1,200 x 1,200 dpi; 4,800 equivalent x 1,200 dpi level		
PDL & Emulation	PRESCRIBE, PCL6 (PCL-XL, PCL 5e), KPDL3 (Postscript 3 compatible), XPS, OpenXPS, PDF Direct Print Ver. 2.0		
First Print Out Time	4.3 seconds	3.8 seconds	3.7 seconds
Supported Protocol	TCP/IP(IPv4/IPv6), Bonjour		
Operating System Supported	Windows 8.1/10, Windows Server 2012/2012 R2/2016/2019, Mac OS X(10.9~), Google Chrome OS		
Interface	Ethernet (1000Base-T/100Base-TX/10Base-T)x1, USB 3.0x1, USB Host Interface (USB Host)x4, NFC TAGx1		
Original Size	Scan Functions (Standard) Table: Max. A3 (Ledger) DP: Max. A3 (Ledger) - Min. A6R (DP-7140 is A5R) Banner: Max. 1,900mm		
Resolution	600 x 600 dpi, 400 x 400 dpi, 300 x 300 dpi, 200 x 200 dpi, 200 x 100 dpi, 200 x 400 dpi		
File Format	TIFF, JPEG, XPS, OpenXPS, PDF (MMR/JPG compression/High-compression PDF), PDF/A-2, Encrypted PDF, Searchable PDF (Optional), MS Office file(Optional)		
Image Type Mode	Text, Photo, Text + Photo, Text (Fine Line)		
Send Method	SMB (Version 3.0), SMTP, FTP, FTPoverSSL, USB, TWAIN Source (Network), WIA Driver (Network), DFS, DSM		
Address Storage	2,000 addresses (Common address list), 500 groups (Group address list)		
Original Size	Fax Functions (Optional) Max. A3 (Ledger) - Min. A6R (StatementR), Banner: 1,600mm		
Coding Method	MMR, MR, MH, JBIG		
Transmission Speed	33.6 kbps		
Transmission Time	Less than 3 sec. (With JBIG)		
Memory	170MB		
Consumables & Options			
Toner Kit	TK-8360 (C/M/Y): 12,000 pages TK-8360 (K): 25,000 pages		
Maintenance Kit	MK-8335 (A/B): 200,000 pages MK-8345 (D/E): 600,000 pages		
Waste Toner Bottle	WT-8500		
Document Processor	DP-7150: 140 sheets RADF Type; DP-7140: 65 sheets RADF Type (TASKalfa 2554ci / TASKalfa 3554ci only); DP-7160: 320 sheets One-path Duplex Scanning Type; DP-7170: 320 sheets One-path Duplex Scanning Type with double paper feeding detector		
Paper Feeder	PF-7140: 500 sheets x 2; PF-7150: 1,500 sheets x 2 (A4/Letter); PF-7120: 3,000 sheets Large capacity side deck (A4/Letter)		
Finisher	DF-7100: Inner Finisher *No support for 70ppm; AK-7110: Attachment Kit; DF-7120: 1,000 sheets Finisher; DF-7140: 4,000 sheets Finisher with 65 sheets Staple; DF-7150: 4,000 sheets Finisher with 100 sheets Staple; PH-7C: Punch Unit for DF-7120/DF-7140/DF-7150; PH-7120: Punch Unit for DF-7100; MT-730(B): 7 Bin Mailbox for DF-7140; JS-7110: Inner Job Separator; IS-7100**: Inserter Unit; ZF-7100**: Z Folding Unit; BF-730: Booklet Folder for DF-7140; BF-9100: Booklet Folder for DF-7150; SH-10: Staple for DF-7100/DF-7120/BF-730/BF-9100; SH-12: Staple for DF-7140; SH-14: Staple for DF-7150		
Fax System	Fax System 12		
Internet FAX	Internet FAX Kit(A)		
Card Authentication	Card Authentication Kit(B)		
Gigabit Ethernet Board	IB-50		
Wireless LAN Interface	IB-37 (Wi-Fi 2.4 GHz/5 GHz multi-band support) / IB-38 (Wi-Fi 2.4 GHz capable) *IB-38 for Indonesia, Bangladesh only		
Storage Device	HD-15: HDD 320GB, HD-16: HDD 1TB		
Embedded OCR	Scan Extension Kit(A)		
Banner Paper Tray	Banner Guide 10		
Numeric Key Pad	NK-7120		
Original Tray	DT-730 (B)		
Keyboard Holder	Keyboard Holder 10		

**for Color/Mono 60ppm/70ppm only, support for DF-7140/7150 (AK-7110 is required to connect), AK-7120 is required to add Z-Fold Unit in order to connect with Finisher.

Kyocera Document Solutions has championed innovative technology since 1934. We enable our customers to turn information into knowledge, excel at learning and surpass others. With professional expertise and a culture of empathetic partnership, we help organizations put knowledge to work to drive change.

KYOCERA Document Solutions Asia Limited

13/F, Mita Centre, 552-566 Castle Peak Road,
Tsuen Wan, N.T., Hong Kong
Tel : +852-2496-5678 / Fax: +852-2610-2063



www.kyoceradocumentsolutions.asia